

FIRST GENERATION

RICHARD MILLER m. FRANCES ANNETT

b.

d.

1841

b.

d. Apr. 16, 1843, aged 66

(Daughter of William Annett
and Elizabeth Siddon)



The first St. John's Church, Sandy Beach, begun in 1840 and dismantled about 1914. The winter view also shows the parsonage and part of the cemetery.

SECOND
GENERATION

CHILDREN

of

RICHARD MILLER and FRANCES ANNETT



William Miller (1798-1888)



Margaret McRae Miller (1810-1888)

I THOMAS MILLER m.
b. Oct. 24, 1820
d. June 6, 1874

ANNE (NANCY) PATTERSON
b. d. Mar. 11, 1878
(Daughter of Peter Patterson and
Martha Ascah)

II JOHN MILLER
b.
d. Apr. 9, 1832, aged 35, single

III WILLIAM MILLER m.
b. Dec. 15, 1798
d. Sept. 5, 1888
July 12, 1827

MARGARET McRAE
b. July 15, 1810
d. Nov. 5, 1888
(Daughter of John McRae and
Ellen Hayden)

IV EDWARD MILLER m.
b. Jan. 24, 1827
d. Jan. 31, 1885
(by magistrate)
Mar. 4, 1827
(by clergyman)

CHARLOTTE MARY HARBOUR⁹¹
b. Mar. 18, 1807
d. May 3, 1884
(Daughter of John Lovat Harbour and
Sarah Baker)

V GEORGE MILLER m.
b. Apr. 4, 1802
d. Sept. 5, 1879
Feb. 20, 1827

SARAH PATTERSON
b. Mar. 30, 1805
d. Mar. 13, 1886
(Daughter of Peter Patterson and
Martha Ascah)

VI HENRY BRIAN MILLER m.
b. Apr. 2, 1804
d. Aug. 3, 1831

MARGARET PATTERSON⁹²
b. Aug. 8, 1805
d. Dec. 16, 1862
(Daughter of Peter Patterson and
Martha Ascah)

VII JAMES MILLER
b. Apr. 6, 1806
d. Sept. 30, 1892, single



James Miller (1806-1892)



John Annett (d. 1904)

VIII RICHARD MILLER m.
b. June 20, 1809 Jan. 1, 1833
d. June 8, 1896

CHRISTIANNIA PATTERSON
b. Dec. 24, 1811
d. Jan. 9, 1895
(Daughter of Peter Patterson and
Martha Ascah)

IX MARIA ANN MILLER m.
b. July 20, 1811 Apr. 20, 1829
d. Jan. 15, 1858

ROBERT HARBOUR
b. June 7, 1804
d. Dec. 27, 1886
(Son of John Lovat Harbour and
Sarah Baker)

X FREDERICK MILLER m
b. Apr. 6, 1813 Jan. 6, 1846
d. Apr. 7, 1894

ANN SOPHIA GRANT
b. Mar. 27, 1818
d. Mar. 4, 1861
(Daughter of William Grant and
Hannah Patterson)

XI MELINDA MILLER
b.
d. July 2, 1828, aged 12

XII ROBERT MILLER m.
b. Sept. , 1818 Dec. 22, 1843
d. Dec. 28, 1896

JANE MARTHA GRANT
b. Jan. 22, 1816
d. Sept. 22, 1895
(Daughter of William Grant and
Hannah Patterson)

XIII ELLEN MILLER m.
b. Jan. 27, 1846
d. Mar. 15, 1874

JOHN ANNETT
b. d. Jan. 9, 1904
(Son of John Annett and
Catherine Baker)



House built in 1880s on original Miller lot in Peninsula by William Robert Miller. Still standing, house overlooks the highway and the parking lot of the Forillon National Park.



Canoes in front of workshop at Joseph Eden's (1840-1919). He and his sons and grandsons built canoes for many years.

THIRD
GENERATION

GRANDCHILDREN

of

RICHARD and FRANCES MILLER

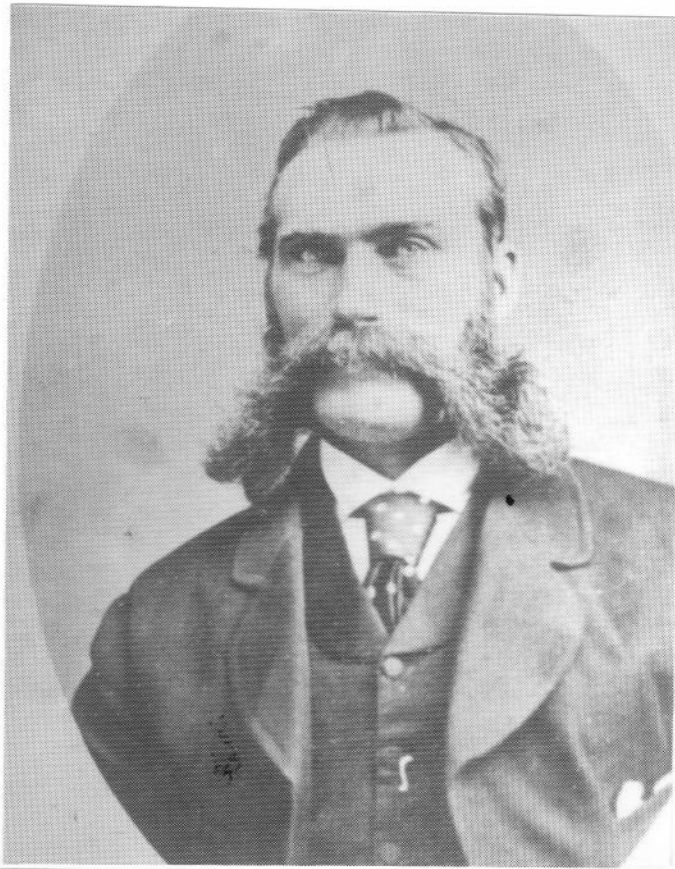

Believed to be Richard Ascah Miller (1836-1905)

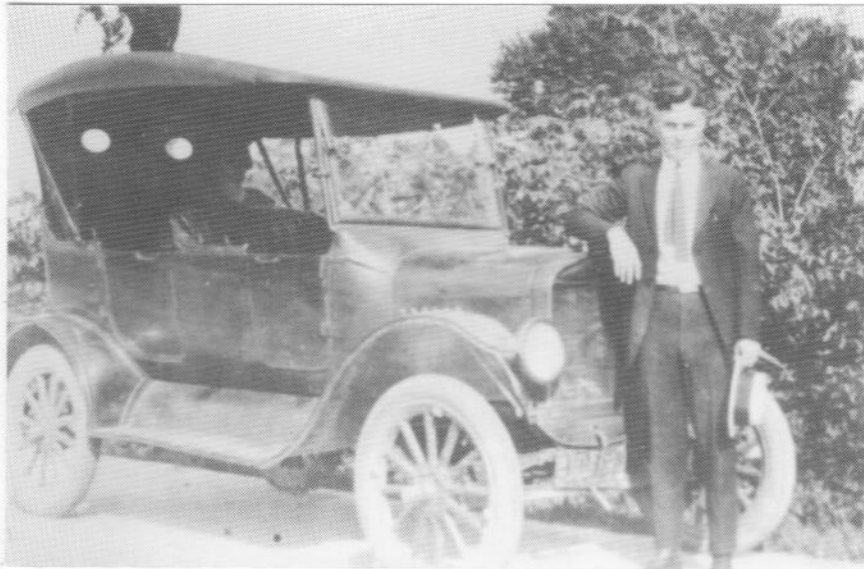

Allan Rufus Miller (1882-1935) with his Ford car.

Children of THOMAS MILLER and NANCY PATTERSON I

- 1a JANE CAROLINE MILLER m. ROBERT WALLACE PYE¹
 b. d. Aug. 24, 1893 Jan. 10, 1854 b. July 9, 1822 d. Nov. 13, 1912
 (Son of John Pye and Margaret Wallace of Clooney, Co. Sligo, Ireland)
- 1b PETER MILLER m. MARY ANNE DENISS²
 b. July 27, 1826 d. June 2, 1894 Apr. 22, 1861 b. d. Apr. 17, 1900
 (Dau. of Joshua Deniss and Elizabeth LeMesurier)
- 1c THOMAS B. MILLER m. MARY JANE ANNETT
 b. Oct. 12, 1827 d. Jan. 12, 1883 Jan. 16, 1855 b. Feb. 3, 1832 d. Dec. 21, 1919
 (Dau. of Richard Annett and Sophia Coffin)
- 1d ANNABELLA MILLER³ m. CHARLES GRANT
 b. d. Aug. 16, 1907 June 4, 1855 b. d. Mar. 21, 1907
 (Son of William Grant and Hannah Patterson)
- 1e FRANCES MELINDA MILLER
 b. Oct. 27, 1830 d. Oct. 13, 1835
- 1f MARY BOYLE MILLER m. JOHN HARBOUR
 b. Aug. 2, 1833 d. Jan. 12, 1914 Jan. 8, 1856 b. Sept. 19, 1824 d. Oct. 1, 1886
 (Son of William Harbour and Margaret Ascah)
- 1g RICHARD ASCAH MILLER⁴ m. ISABELLE HENRY
 b. Apr. 26, 1836 d. July 9, 1905 Jan. 10, 1888 b. d. July 6, 1941
 (burial)
- 1h MARIA CHARLOTTE MILLER
 b. Mar. 12, 1840 d. Jan. 20, 1900, single
- 1i ELLEN SARAH MILLER m. PETER BENJAMIN PATTERSON
 b. Dec. 30, 1842 d. Sept. 15, 1914 Dec. 31, 1866 b. May 26, 1840 d. Jan. 14, 1914
 (Son of John Patterson and Hannah Kitchen)



George Walter Miller (1841-1902) Harriet Emma Mosher Miller (1846-1875)



Sarah Jemima Patterson Miller (1839-1920)

Children of WILLIAM MILLER and MARGARET McRAE III

- IIIa **FRANCES MARGARET MILLER** m. **CHARLES PATTERSON**
 b. Dec. 3, 1828 d. May 8, 1912 Jan. 13, 1851 b. d. Nov. 12, 1909
- IIIb **ELLEN (ELEANOR) MARIA MILLER** m. **GEORGE JAMES THOMPSON**⁵
 b. Feb. 22, 1831 d. July 25, 1915 Sept. 5, 1855 b. Sept. 19, 1823 d. Mar. 12, 1888
 (Son of James Thompson and Mary Cuning)
- IIIc **JOHN SIDDON MILLER**⁶ m. **IVa JULIA ANNE MILLER**
 b. June 10, 1833 d. June 19, 1908 May 16, 1859 b. Jan. 24, 1828 d. May 29, 1902
- IIIa **WILLIAM JAMES MILLER** m. **SARAH JEMIMA PATTERSON**
 b. June 10, 1835 d. May 9, 1911 Nov. 24, 1863 b. Dec. 23, 1839 d. Dec. 1, 1920
 (Dau. of Richard Patterson and Jane McRae)
- IIIe **FREDERICK CHARLES MILLER**⁷
 b. Feb. 14, 1838 d. Jan. 25, 1919, Single
- III f **GEORGE WALTER MILLER** m. (1) **HARRIET EMMA MOSHER**
 b. Oct. 18, 1841 d. Dec. 8, 1902 Oct. 4, 1870 b. July 11, 1846 d. Jan. 30, 1875
 (Dau. of Daniel Mosher and Jane McKay)
- Aug. 23, 1881 (2) **ELIZA JANE HANDY**
 b. Jan. 28, 1860 d. May 20, 1948
 (Dau. of John Handy and Jane Le Mesurier)
- IIIg **WYNDHAM HENRY MILLER**⁸ m. **Xa SARAH MARGARET MILLER**⁹
 b. June 13, 1844 d. Apr. 15, 1922 July 21, 1873 b. Nov. 13, 1846 d. Sept. 8, 1917
- IIIh **MELINDA JANE MILLER** m. **ROBERT PRICE**¹⁰
 b. Aug. 5, 1847 d. Aug. 29, 1918 Nov. 5, 1867 b. d. Feb. 17, 1927



Frederick Charles Miller (1838-1919)



James Felix Miller (1838-1919) and

Martha Ascah Miller (1840-1929)

III i LOUISA CHARLOTTE MILLER
b. June 5, 1850 d. July 27, 1880, Single

III j ELIAS RICHARD MILLER
b. Jan. 7, 1854 d. Dec. 28, 1861

Children of EDWARD MILLER and CHARLOTTE MARY HARBOUR IV

IV a JULIA ANN MILLER m III c JOHN SIDDON MILLER
b. Jan. 24, 1828 d. May 29, 1902 May 16, 1859 b. June 10, 1833 d. June 19, 1908

IV b WILLIAM RICHARD MILLER m. SARAH ANNE RAY
b. May 22, 1830 d. Mar. 22, 1907 b. d. May 13, 1899
(Dau. of Samuel Ray and Jeanne Thompson)

IV c ROBERT DOUGLAS MILLER m SARAH ELIZA CUNNING
b. Dec. 1, 1832 d. Mar. 18, 1923 Oct. 17, 1865 b. d.
(Dau. of Michael Cunning and Annabella McRae)

IV d ELIZA ELLEN MILLER^H m GEORGE C. HASKELL
b. July 16, 1835 d. Mar. 24, 1915 Sept. 27, 1858 b. Oct. 24, 1830 d. Sept. 14, 1907
(son of Thomas Haskell and Elizabeth Kelloch, South Thomaston, Maine, U.S.A.)

IV e JAMES FELIX MILLER m. MARTHA ASCAH
b. May 19, 1838 d. Mar. 26, 1919 Nov. 29, 1869 b. Oct. 8, 1840 d. Nov. 15, 1929
(Dau. of John Siddon Ascah and Annabella McRae)

IV f THOMAS MILLER
b. Nov. 25, 1840 d. Dec. 7, 1840

IV g JOHN MILLER
b. Nov. 25, 1840 d. Dec. 7, 1840



George Douglas Miller (1828-1917). What he has in his hands may be sail-making equipment.



George Douglas Miller's house in Sandy Beach. It burned some years ago. An enlarged picture of the people may be seen on page 86.

IV h HENRY ALFRED MILLER m. MARIA ANN TRIPP
b. Mar. 25, 1844 d. Jan. , 1929 Mar. 14, 1870 b. Aug. 8, 1849 d.
(Dau. of Joseph Tripp and
Ellen Suddard)

IV i SARAH JANE MILLER m. ALEXANDER WILLIAM CUNNING
b. Aug. 16, 1846 d. Nov. 26, 1930 Dec. 15, 1868 b. Nov. 21, 1841 d. Sept. 10, 1914
(Son of Michael Cuning and
Annabella McRae)

CHILDREN of GEORGE MILLER and SARAH PATTERSON V

V a GEORGE DOUGLAS MILLER m. (1) MARY ELLEN EDEN
b. Feb. 7, 1828 d. Jan. 31, 1917 Apr. 8, 1861 b. Feb. 4, 1835 d. Dec. 2, 1870
(Dau. of John Eden and
Sarah Burwood)

Dec. 21, 1874 (2) BRIDGET EAGLE
b. Jan. 18, 1852 d. Nov. 29, 1916
(Dau. of Henry Eagle and
Ellen Johnson)

V b CHARLOTTE JANE MILLER¹² m. JAMES HENRY ANNETT
b. Dec. 6, 1830 d. Apr. 29, 1922 Feb. 6, 1855 b. July 14, 1826 d. 1875
(Son of George Annett and
Mary Chisholm)

V c JOHN BOYLE MILLER m. MARY ELIZABETH RAY
b. Sept. 5, 1833 d. Sept. 20, 1921 Nov. 26, 1861 b. Oct. 19, 1833 d. Dec. 6, 1896
(Dau. of Samuel Ray and Jeanne
Thompson)

V d THOMAS FREDERICK MILLER
b. June 30, 1836 d. Mar. 15, 1860, single

V e MARGARET EMILY MILLER^{12a}
b. July 4, 1839 d.

V f MARTHA EMILY MILLER^{12a}
b. July 14, 1839 d. Feb. 9, 1866, single

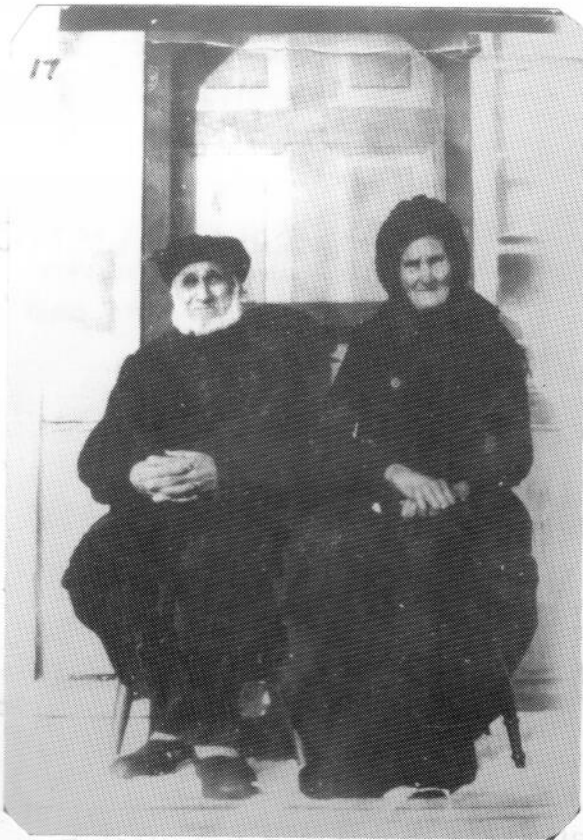

W. HENRY ALFRED MILLER
b. 1871, d. 1916

M. SARAH JANE MILLER

Richard Douglas Miller (L.) (1831-1916)

and Margaret Ellen Patterson Miller

(1830-1919)

CHILDREN E MILLER

V. GEORGE DOUGLAS MILLER
b. Feb. 1833, d. March 1917

EDWARD E. MILLER
b. Jan. 18, 1852, d. Nov. 23, 1912
(son of George Douglas Miller and
Margaret Ellen Patterson)

M. JAMES HENRY ANNETT
b. 1855, d. 1914
(son of George Annett and
Mary Christian)

MARY ELIZABETH RAY

John Siddon Miller (1833-1908)



b. July 14, 1833, d. Feb. 9, 1908

Vg JULIA MARGARET MILLER m. HENRY EDEN WILLIAMSON¹³
b. Sept. 6, 1842 d. June 29, 1910 Dec. 28, 1865 b. May 10, 1840 d. Sept. 30, 1872
(Son of Adam Williamson and Jane Kitchen)

Vh ROBERT BRIAN MILLER
b. Dec. 19, 1845 d. Feb. 11, 1872

Vi HENRY CLARENCE MILLER¹⁴ m. GEORGIANNA COFFIN
b. Nov. 22, 1848 d. Dec. 31, 1884 b. Nov. 2, 1854 d. Nov. 25, 1924
(Dau. of Felix Coffin and Margaret Bechervaise)

Vj MARY ELEANOR MILLER
b. Feb. 15, 1855 d. Feb. 12, 1870

Children of HENRY BRIAN MILLER and MARGARET PATTERSON VI

VIa RICHARD DOUGLAS MILLER m. MARGARET ELLEN PATTERSON
b. Nov. 7, 1831 d. Feb. 18, 1916 May 29, 1855 b. Oct. 17, 1830 d. Jan. 28, 1919
(Dau. of Daniel Patterson and Elizabeth Bennett)

VIb ELLEN MARIA MILLER m. WILLIAM EDWARD MULLIN
b. Nov. 19, 1833 d. Aug. 15, 1856 Sept. 15, 1851 b. Jan. 30, 1830 d. Apr. 11, 1858
(Son of Richard Mullin and Martha Ascah)

VIc MARGARET JULIA MILLER m. WILLIAM HENRY HARBOUR
b. July 21, 1836 d. Nov. 27, 1917 Jan. 22, 1861 b. Aug. 8, 1833 d. May 30, 1924
(Son of William Harbour and Margaret Ascah)

VI d FRANCES MARTHA MILLER¹⁵ m. JOHN CLARK¹⁶
b. Dec. 18, 1838 d. Aug. 1, 1865 b. Mar. 3, 1841 d. Jan. 20, 1918
(Son of William Clark and Bridget Condon)



Annie Louisa Miller Clark (1841 - 1921)



David Clark (1832 - 1904).
This is probably the earliest
photograph in the book.



Julia Elizabeth Tripp Miller (L.) (1847 - 1936) and Henry Walter Miller
(1843 - 1915)

VI e ANNIE LOUISE MILLER m. DAVID CLARK¹⁶
b. May 10, 1841 d. Dec. 25, 1921 Sept. 15, 1863 b. Aug. 24, 1832 d. Jan. 23, 1904
(Son of William Clark and Bridget Condon)

VI f HENRY WALTER MILLER m. JULIA ELIZABETH TRIPP
b. Apr. 22, 1843 d. Feb. 8, 1915 Oct. 30, 1866 b. Oct. 11, 1847 d. Sept. 7, 1936
(Dau. of Joseph Tripp and Ellen Suddard)

VI g JAMES THOMAS MILLER m. IXK ALICE AMELIA HARBOUR
b. Feb. 12, 1846 d. Dec. 26, 1920 Dec. 22, 1873 b. Jan. 1, 1856 d. Oct. 15, 1936

Children of RICHARD MILLER and CHRISTIANNA PATTERSON VIII

VIII a MARY CHARLOTTE MILLER m. JAMES WILLIAM COFFIN
b. Mar. 16, 1834 d. Jan. 24, 1924 Apr. 15, 1861 b. Oct. 1, 1837 d. Aug. 23, 1890
(Son of John James Coffin and Margaret Boyle Coffin)

VIII b FELIX SIDDON MILLER m. CHARLOTTE ASCAH
b. Mar. 11, 1836 d. May 20, 1911 Feb. 8, 1865 b. Apr. 25, 1836 d. July 3, 1877
(Dau. of William Ascah and Christy Ann McRae)

VIII c MARIA JANE MILLER m. JOHN ALEXANDER THOMPSON¹⁷
b. Aug. 16, 1838 d. Dec. 30, 1895 Jan. 18, 1865 b. Nov. 17, 1832 d. Mar. 20, 1913
(Son of Thomas Thompson and Lydia Hayden)

VIII d ELIZA HENRIETTA MILLER m. WILLIAM JAMES ASCAH
b. Apr. 4, 1841 d. Mar. 18, 1918 Nov. 7, 1866 b. Aug. 18, 1835 d. Nov. 29, 1927
(Son of John Siddon Ascah and Annabella McRae)

VIII e CAROLINE ELLEN MILLER
b. Nov. 19, 1843 d. Dec. 20, 1912, single



Charles Edward Miller (1846-1935)

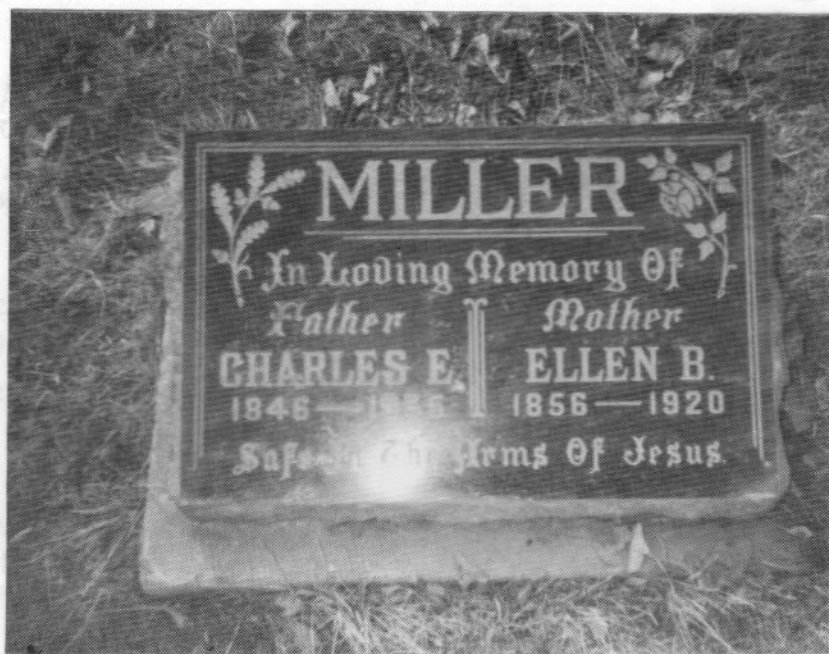

Tombstone marking grave of Charles Edward Miller and his wife in a Calgary cemetery.

VIII f CHARLES EDWARD MILLER¹⁸ m. ELLEN BRODIE JOHNSTON
b. Nov. 13, 1846 d. 1935 Dec. 23, 1880 b. 1856 d. 1920

VIII g GEORGE BRIAN MILLER
b. July 13, 1847 d.

VIII h MAY SOPHIA MILLER¹⁹
b. Sept. 7, 1850 d. June 22, 1932, Single

VIII i THOMAS JAMES MILLER
b. Sept. 19, 1854 d. Oct. 24, 1915, Single

Children of MARIA ANN MILLER and ROBERT HARBOUR IX

IX a ELIZA ELLEN HARBOUR m. WILLIAM WILLIAMSON
b. Mar. 14, 1830 d. Dec. 16, 1881 Apr. 9, 1849 b. Nov. 25, 1824 d. July 16, 1863
(Son of Adam Williamson and Jane Kitchen)

IX b SARAH FRANCES HARBOUR m. EDWARD ALEXANDER SUDDARD²⁰
b. Feb. 14, 1832 d. Oct. 31, 1868 Nov. 22, 1855 b. Dec. 21, 1826 d. June 15, 1889
(Son of Thomas Suddard and Bridget Kitchen)

IX c ROBERT JAMES HARBOUR m. ELLEN ELIZABETH THOMPSON
b. June 19, 1834 d. Mar. 18, 1872 Dec. 7, 1859 b. d. June 22, 1932
(Dau. of James Thompson and Mary Cuning)

IX d FELIX JACOB HARBOUR²¹ m. MARY BAKER
b. Jan. 29, 1837 d. June 8, 1902 Nov. 23, 1858 b. Dec. 26, 1837 d. Nov. 9, 1913
(Dau. of Edward Henry Baker and Mary Gaherty)

IX e FREDERICK THOMAS HARBOUR²² m. ELIZABETH ELLEN THOMPSON
b. July 19, 1839 d. Sept. 25, 1915 Apr. 3, 1866 b. May 4, 1840 d. Mar. 7, 1894
(Dau. of Thomas Thompson and Lydia Hayden)



Helen Maria Miller Ascah

(1829 - 1928)



George Edward Ascah (1845-1918)

- IX f MARIA JANE HARBOUR m. EDWIN JAMES DAWE²³
 b. Feb. 11, 1842 d. July 21, 1864 b. d. July 17, 1913
- IX g MELINDA CHARLOTTE HARBOUR m. JAMES SUDDARD
 b. July 27, 1844 d. June 12, 1917 Apr. 18, 1865 b. Apr. 2, 1838 d. Sept. 22, 1899
 (Son of Thomas Suddard and Bridget Kitchen)
- IX h JOHN WILLIAM HARBOUR
 b. July 8, 1847 d. Feb. 12, 1881, single
- IX i HENRY HARBOUR
 b. Nov. 13, 1849 d. Nov. 21, 1849
- IX j EMILY MAY HARBOUR²⁴
 b. Jan. 1, 1852 d. Mar. 20, 1937, single
- IX k ALICE AMELIA HARBOUR m. VI g JAMES THOMAS MILLER
 b. Jan. 1, 1856 d. Oct. 15, 1936 Dec. 22, 1873 b. Feb. 12, 1846 d. Dec. 26, 1920

Children of FREDERICK MILLER and ANN SOPHIA GRANT X

- X a SARAH MARGARET MILLER m. III g WYNDHAM HENRY MILLER
 b. Nov. 13, 1846 d. Sept. 8, 1917 July 21, 1873 b. June 13, 1844 d. Apr. 15, 1922
- X b EDWARD DOUGLAS MILLER
 b. Jan. 15, 1849 d. Apr. 19, 1850
- X c JAMES FREDERICK MILLER
 b. Jan. 25, 1851 d. Sept. 4, 1903, single
- X d WILLIAM ROBERT MILLER²⁵ m. CAROLINE MARGARET ASCAH
 b. June 5, 1853 d. Feb. 16, 1941 July 15, 1885 b. Feb. 22, 1865 d. Dec. 3, 1929
 (Dau. of William Ascah and Harriet Emily Ascah)



John James Annett (1853-1933)



Eliza Jane Hart Annett (1860-1939)

X e HELEN MARIA MILLER m. GEORGE EDWARD ASCAH
b. May 19, 1856 d. Mar. 26, 1928 Nov. 7, 1876 b. July 13, 1845 d. Dec. 20, 1918
(Son of William Ascah and
Christiana McRae)

ROBERT MILLER and JANE MARTHA GRANT-XII - No children

Children of ELLEN MILLER and JOHN ANNETT XIII

XIII a CAROLINE EMILY ANNETT m. JOSEPH EDEN
b. Mar. 17, 1847 d. Feb. 24, 1937 Apr. 19, 1870 b. Sept. 27, 1840 d. July 23, 1919
(Son of Joseph Eden and
Sarah Patterson)

XIII b WILLIAM HENRY ANNETT m. HELEN GRACE HART ²⁶
b. June 17, 1848 d. Jan. 28, 1921 June 17, 1880 b. Sept. 21, 1856 d. Jan. 29, 1921
(Dau. of Henry Swinton Hart and
Helen Boyd)

XIII c GEORGE THOMAS ANNETT ²⁷ m. (1) EMILY CAROLINE COFFIN
b. Oct. 9, 1850 d. May 8, 1926 Jan. 14, 1879 b. Feb. 27, 1851 d. Apr. 6, 1887
(Dau. of Benjamin Coffin and
Elizabeth Emily Mullin)

Dec. 17, 1894 (2) ANNABELLA DAVIS
b. Sept. 2, 1855 d. Dec. 9, 1936
(Dau. of Charles Thomas Davis and
Elizabeth Anne Coffin)

XIII d JOHN JAMES ANNETT ²⁸ m. ELIZA JANE HART ²⁶
b. Feb. 6, 1853 d. July , 1933 Mar. 21, 1881 b. Oct. 2, 1860 d. Jan. 25, 1939.
(Dau. of Henry Swinton Hart and
Helen Boyd)

GEORGE EDWARD ANNETT

30



X & HELEN MARIA MILLER

ROBERT MILLER and JANE

Louis Edward Annett (1857-1906)

Children of ELLEN MILLER

XIII a CAROLINE EMILY ANNETT

XIII b WILLIAM HENRY ANNETT

M. (i) EMILY CAROLINE COFFIN

ANNABELLA DAVIS

Emily Anne Miller Annett (1863-1937)



XIII c

XIII d

XIII e LOUIS EDWARD ANNETT m. IIIc2 EMILY ANNE MILLER ²⁹
b. Feb. 3, 1857 d. May 1, 1906 Jan. 21, 1886 b. July 17, 1863 d. May 2, 1937

XIII f ALICE MARIA ANNETT m. IIIa5 CHARLES AMASA PATTERSON
b. Dec. 19, 1860 d. Apr. 25, 1901 Oct. 15, 1888 b. Oct. 19, 1861 d. Oct. 31, 1927



Main Street in Gaspé. Date unknown.

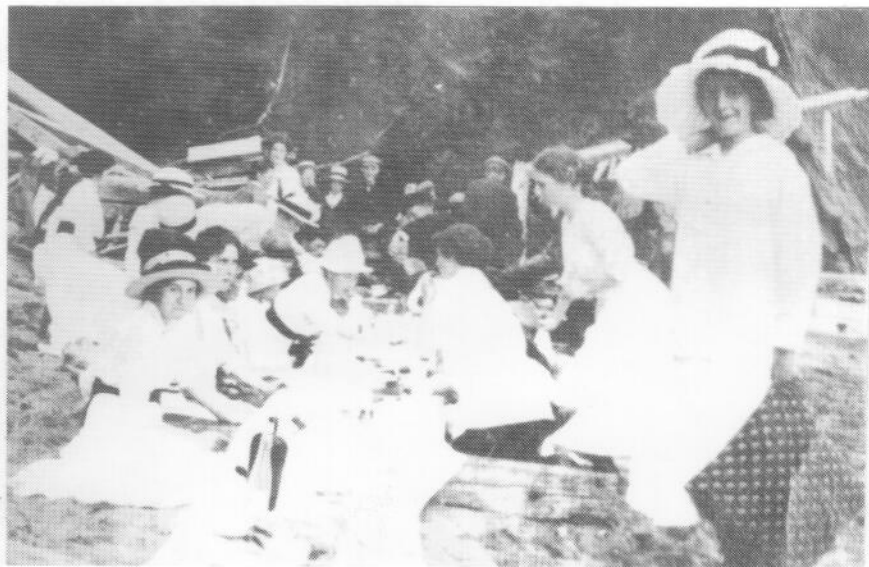

A picnic on the beach in Peninsula.